

Planning Permit No. A/1992/92
APPROVED
 SUBJECT TO THE CONDITIONS IN THIS OFFICE SETTER.
 No. A/18741/92 Date -12-92
 FOR MEMBER SECRETARY
 MADRAS METROPOLITAN
 DEVELOPMENT AUTHORITY
 MADRAS - 600 008.

SECTION ON AB

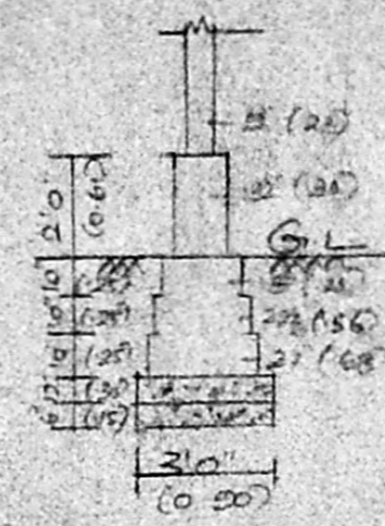

DETAILS OF FOUNDATION



SCRUTINY PLAN

A/18741/92

KEY PLAN
 Not to scale

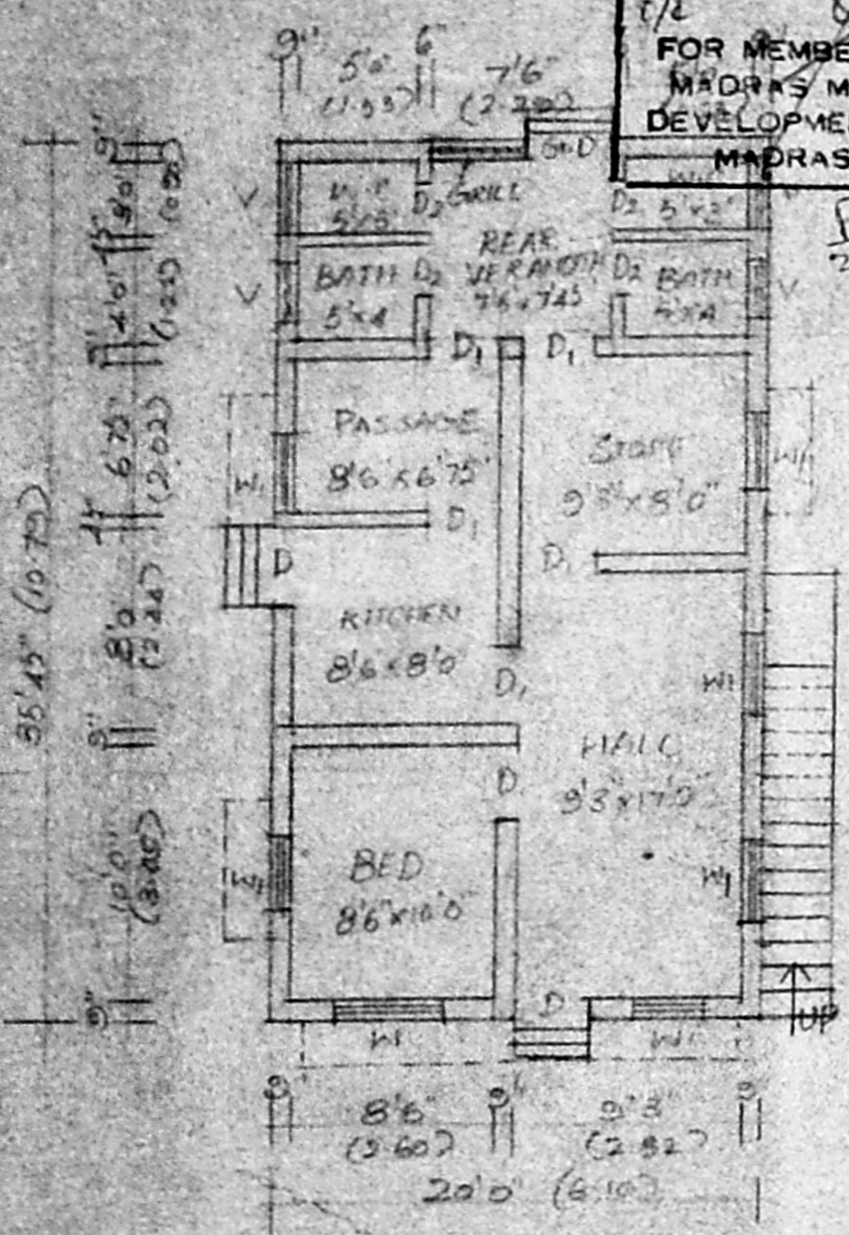

PLAN

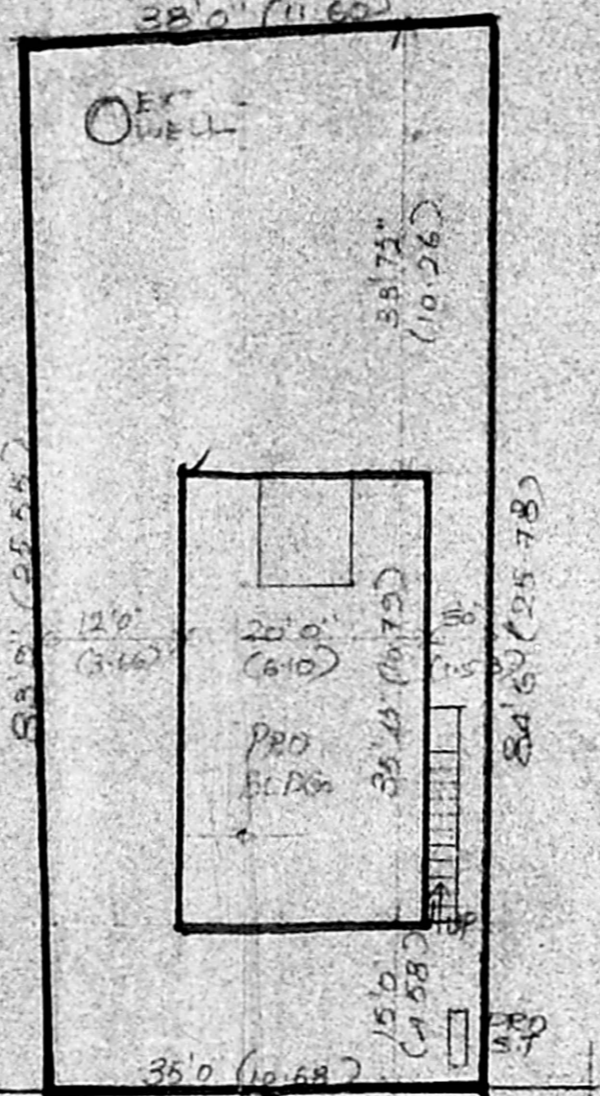

SITE PLAN
 Scale 1:1,000

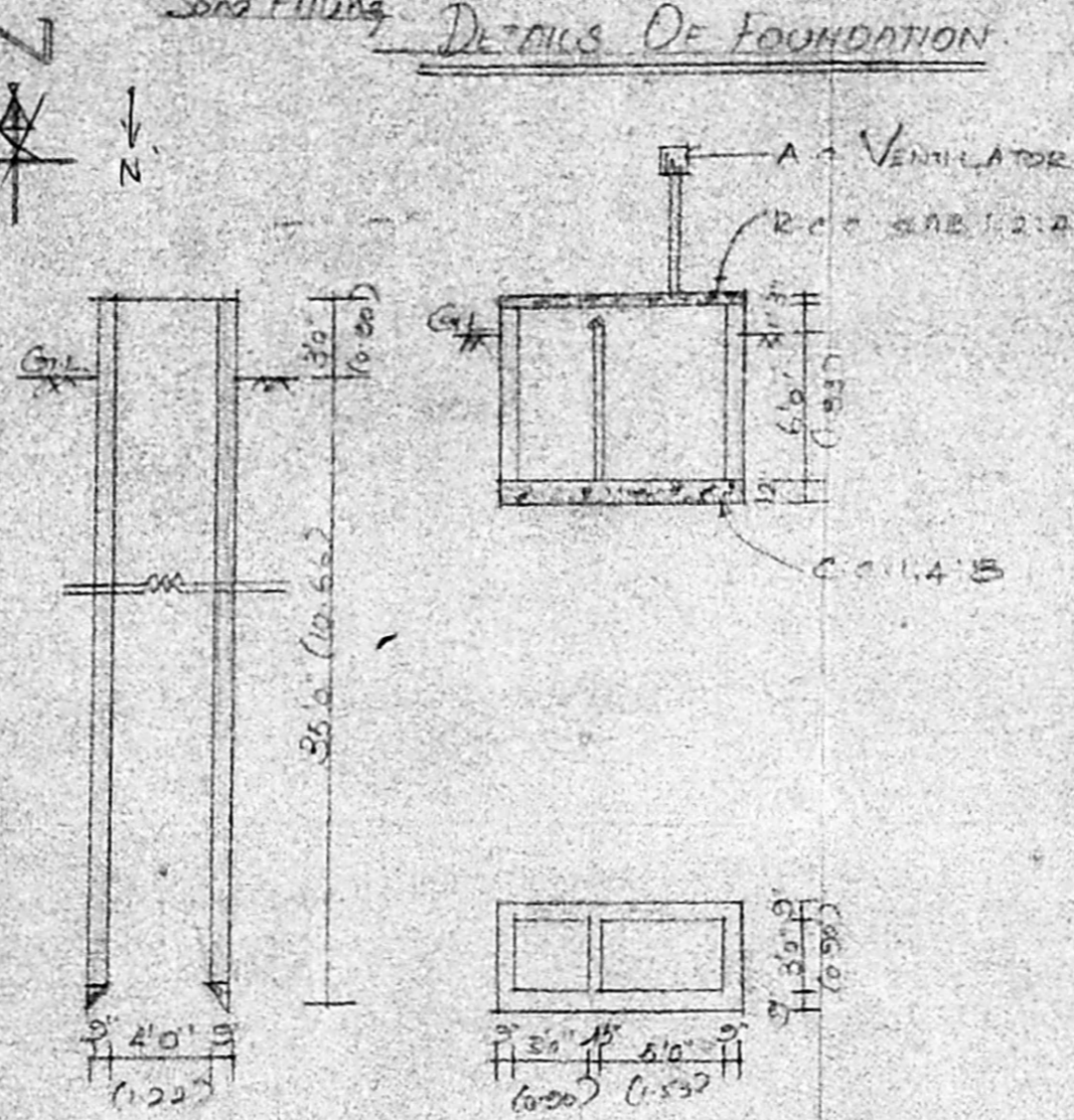

DETAILS OF WELL & ST

GF = $35'4\frac{1}{2} \times 20'0'' = 709.588$
 RE = $\frac{65.75}{286} = 0.229$
 Coverage = $\frac{65.75}{286} = 23\%$

- SPECIFICATION
1. FOUNDATION IN C.C. 1:4:8
 2. BRICK WORK IN CM 1:5 MIX USING STOCK BRICKS
 3. PLASTERING IN CM 1:3
 4. FLOORING IN CM 1:4
 5. ALL R.C. WORKS IN C.C. 1:2:4
 6. JOINERY - COUNTRY WOOD

- DETAILS OF JOINERY
- D DOOR 3'3" x 6'6"
 - D1 " 3'0" x 6'6"
 - D2 " 2'6" x 6'0"
 - KL WINDOW 1'6" x 4'0"
 - WI " 3'0" x 4'0"
 - V VENTILATOR 3'0" x 2'0"

PLAN SHOWING THE PROPOSED CONSTRUCTION OF THE
 RESIDENTIAL BUILDING IN PLOT NO. 6, S.NO. 87/BB
 NO. 133 TALAKKANANCHERI VILLAGE, MARKET ROAD
 ULLAGARAM, PULUTHIVAKKAM TOWN PANCHAYAT, MADRAS 51
 Scale 1" = 8'0" (1:100)

REFERENCE

	SEE	SAN
PLOT AREA	3070	285.30
PLINTH AREA	708	65.8
COVERAGE	23%	F.S.I. 0.23
PROPOSALS SHOWN IN RED		

G.M.
 OWNER

N. RAJARAMAN LCE
 Civil Engineer & Licensed Surveyor
 21/75, 1st FLOOR
 Opp. State Bank Building
 MADRAS-53
LICENSED ARCHITECT